

AgriLIFE RESEARCH

Texas A&M System

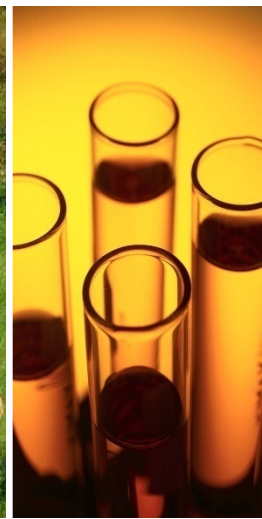



Agriculture
is important to
the state's economy

\$18 Billion Industry



Texas Agricultural Cash Receipts by Commodity

**\$18 Billion
Agriculture
Industry**

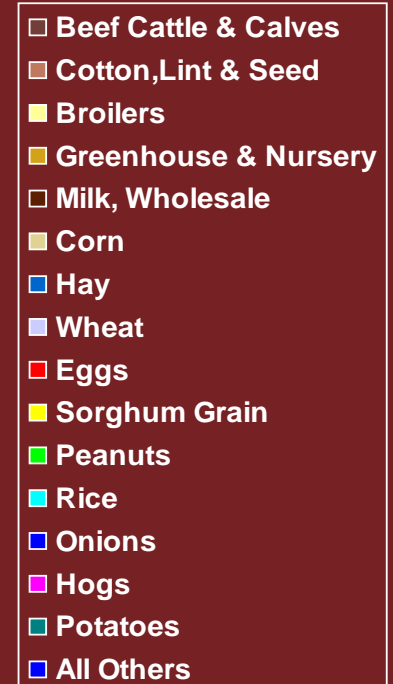
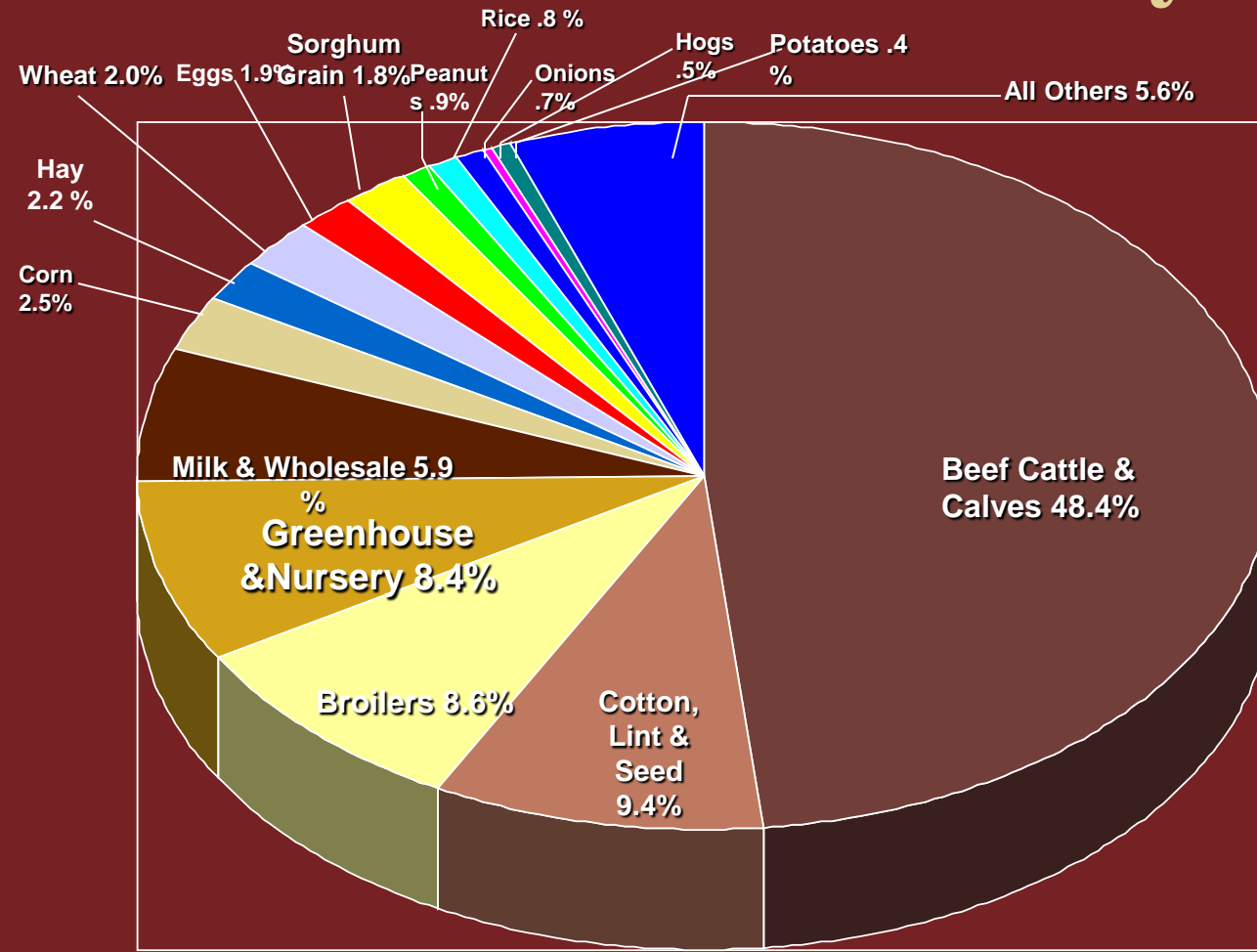

Animal Agriculture = 70%
(beef cattle, dairy, poultry, eggs,
hay, feed, grain), horses??

RESEARCH

Improving Life through Science and Technology



*13 research centers
located across the state*

Amarillo

Beaumont

Chillicothe – Vernon

Corpus Christi

Dallas

El Paso

Lubbock

Overton

San Angelo

Stephenville

Temple – Blacklands

Uvalde

Weslaco





Amarillo Research & Extension Center



- Beef Cattle Nutrition and Health
- Small Grains Improvement
- Environmental Quality and Natural Resources
- Cropping Systems and Bioenergy Crops



Beaumont Research & Extension Center



TEXAS A&M AgriLIFE

Teaching • Research • Extension • Service

Texas A&M System

- Develop improved rice cultivars
- Superior rice cropping systems
- On-farm water conservation analysis
- Plant growth modeling



Corpus Christi Research & Extension Center



- Shrimp Mariculture
- Forage Improvement
- Cotton Production
- Energy Crops and Algae Production



Dallas Research & Extension Center



- Turfgrass Breeding and Ornamentals
- Urban Water Issues
- Energy and
- Cropping Systems and Bioenergy Crops



El Paso Research & Extension Center



- Bacterial Source Tracking
- Water Salinity Management
- Urban Landscape Water Conservation
- Economics and Water Policy



Lubbock Research & Extension Center



- Cotton IPM and Water Management
- Plant Breeding (Corn, Cotton, Peanut, Sorghum)
- Irrigation Technology



Overton Research & Extension Center



- Forage Based Livestock Systems
- Small Grains Improvement
- Forage Legume Breeding
- Ornamental Plant Production



San Angelo Research & Extension Center



- Sheep and Goat Nutrition and Breeding
- Development of Wildlife Management Programs
- Animal Fiber Evaluation



Stephenville Research & Extension Center



- Dairy Science
- Bioenergy Production
- Peanut breeding and Genetics



Temple Research & Extension Center



- Agricultural Systems Modeling
- Small Grains Improvement
- Urban/Rural Interface
- Land reclamation and remediation



Uvalde Research & Extension Center



- Adaptation of Cattle to Stressful Environments
- Rangeland Resource Management
- Oilseed Bioenergy Crops
- High Value Specialty Vegetable Production



Vernon Research & Extension Center



- Wheat Breeding and Management
- Stocker Cattle Nutrition
- Bioenergy from Rangeland Brush
- Hybrid Sorghum Production



Weslaco Research & Extension Center

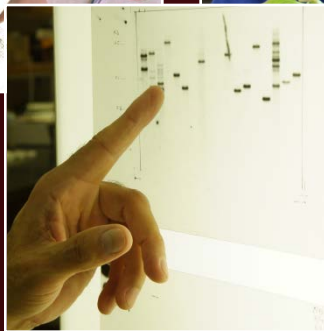
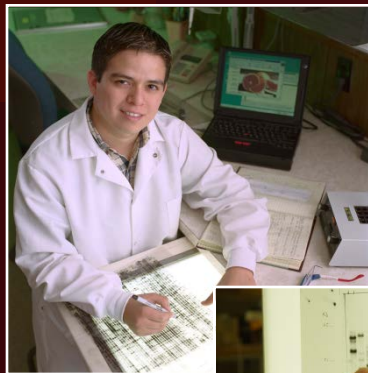

- Semi-tropical Bioenergy Crop Breeding
- Vegetable Agronomy and Pest Management
- Molecular Genetics Improvement to Transgenic Crops